



Le soluzioni applicative di INFOR per l'industria del Fashion

Franco Perusi

franco.perusi@infor.com

Solution Consultant, Infor



Full disclaimer

This presentation reflects the direction Infor may take with regard to the products or services described herein, all of which is subject to change without notice. This presentation is not a commitment to you in any way and you should not rely on any content herein in making any decision. Infor is not committing to develop or deliver any specified enhancement, upgrade, product, service or functionality, even if such is described herein. Many factors can affect Infor's product development plans and the nature, content and timing of future product releases, all of which remain in the sole discretion of Infor. This presentation, in whole or in part, may not be incorporated into any agreement. Infor expressly disclaims any liability with respect to this presentation.

Chi è Infor?

Infor è un fornitore globale di applicazioni software per il business enterprise e un partner tecnologico per oltre 90.000 Clienti nel mondo.

Il nostro software è specializzato per settori di industria, include una suite completa di funzionalità ed è disegnato per supportare architetture tecnologiche moderne e innovative.

Le nostre applicazioni offrono un'esperienza d'uso gratificante e intuitiva, in grado di soddisfare le esigenze di tutti i ruoli professionali all'interno dell'azienda.

Crediamo fortemente nell'importanza delle relazioni umane alla base di ogni *business partnership* e nel potere delle idee quale motore del cambiamento.



Infor



90,000 Clienti

16,000+ Dipendenti

**168 uffici nel mondo – Global HQ
a New York City**

Clienti in oltre 170 paesi

**\$2 miliardi di investimenti in R&D
negli ultimi 5 anni**

**\$ 2.9 miliardi di fatturato a livello
globale**

L'approccio di Infor



**Bellezza,
Semplicità e Facilità d'uso.
Social Business**

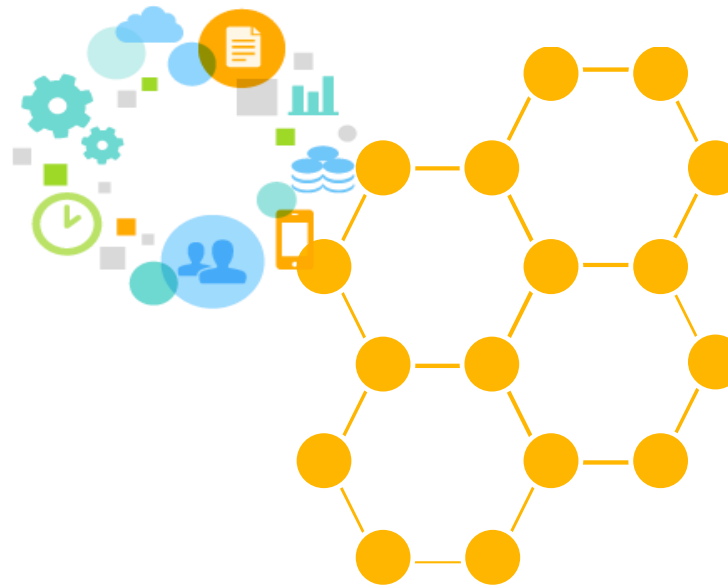

**Piattaforma flessibile
basata sull'architettura
di internet**



**Applicazioni specializzate
per settori di Industria e
Micro-Vertical**

L'approccio di Infor



**Bellezza,
Semplicità e Facilità d'uso.
Social Business**

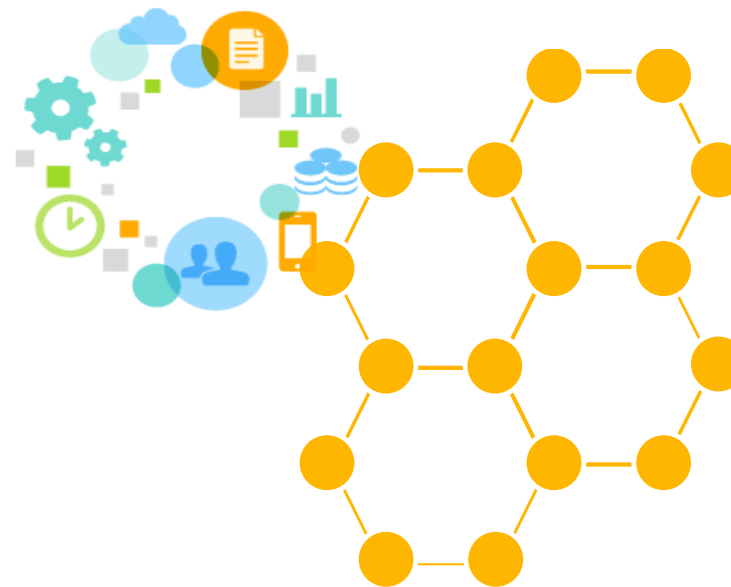

**Piattaforma flessibile
basata sull'architettura
di internet**



**Applicazioni specializzate
per settori di Industria e
Micro-Vertical**

“La collaborazione in azienda”

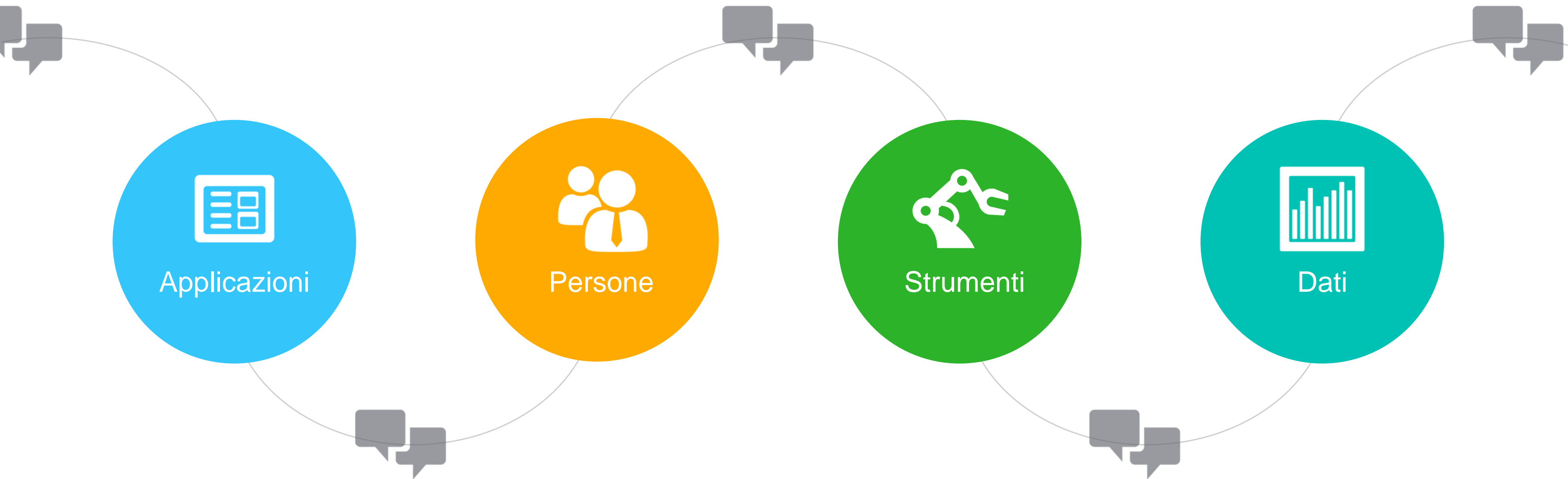

Infor **Ming.le** 



Infor Ming.le

Infor Ming.le makes collaboration natural and efficient.

Social business?

Essential business.

Accesso facile a tutti i sistemi

Allarmi e segnalazioni in tempo reale

Tramite "In-context analytics" avere sempre a disposizione gli indicatori chiave.

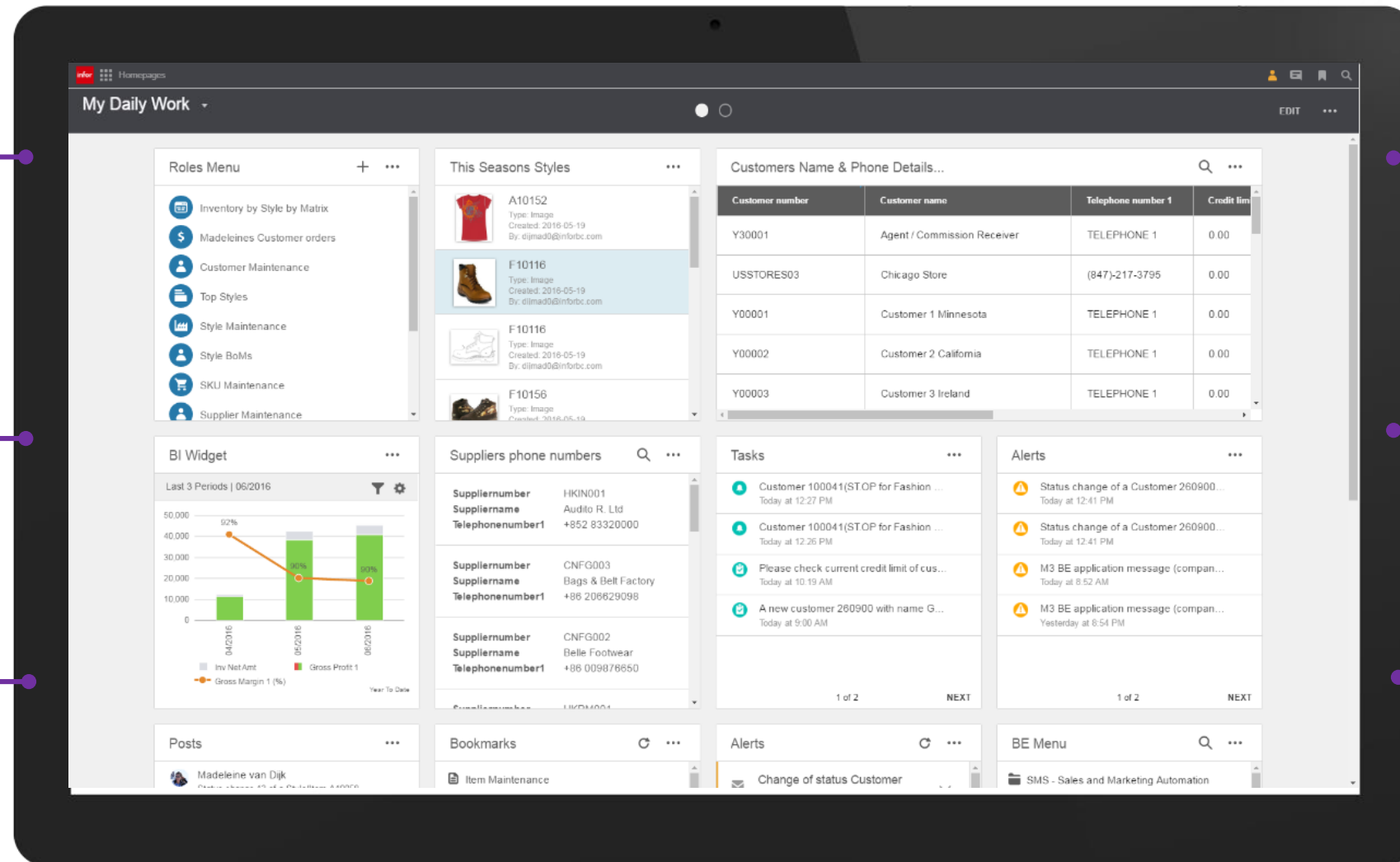

Le "Homepage" guidano nell'operatività

Task automatizzate permettono risposte più celeri

Comunicare, collaborare e condividere le informazioni con i colleghi



Infor homepages

Menu per Ruolo

Roles Menu

- Inventory by Style by Matrix
- Madeleines Customer orders
- Customer Maintenance
- Top Styles
- Style Maintenance
- Style BoMs
- SKU Maintenance
- Supplier Maintenance

Documenti

This Seasons Styles

- A10152
Type: Image
Created: 2016-05-19
By: dijmado@inforbc.com
- F10116
Type: Image
Created: 2016-05-19
By: dilmad0@inforbc.com
- F10116
Type: Image
Created: 2016-05-19
By: dilmad0@inforbc.com
- F10156
Type: Image
Created: 2016-05-19

Customers Name & Phone Details...

| Customer number | Customer name | Telephone number 1 | Credit limit |
|-----------------|-----------------------------|--------------------|--------------|
| Y30001 | Agent / Commission Receiver | TELEPHONE 1 | 0.00 |
| USSTORES03 | Chicago Store | (847)-217-3795 | 0.00 |
| Y00001 | Customer 1 Minnesota | TELEPHONE 1 | 0.00 |
| Y00002 | Customer 2 California | TELEPHONE 1 | 0.00 |
| Y00003 | Customer 3 Ireland | TELEPHONE 1 | 0.00 |

Business Intelligence

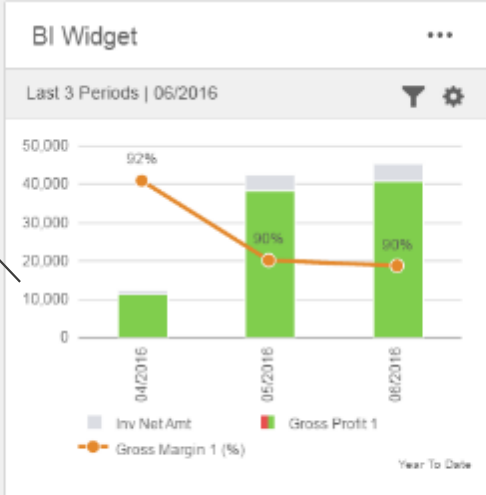

Workflows & Alerts

Suppliers phone numbers

| | |
|------------------|---------------------|
| Supplernumber | HKIN001 |
| Supplername | Audito R. Ltd |
| Telephonenumber1 | +852 83320000 |
| Supplernumber | CNFG003 |
| Supplername | Bags & Belt Factory |
| Telephonenumber1 | +86 206629098 |
| Supplernumber | CNFG002 |
| Supplername | Belle Footwear |
| Telephonenumber1 | +86 009878650 |

- Tasks
- Customer 100041(ST.OP for Fashion ... Today at 12:27 PM
 - Customer 100041(ST.OP for Fashion ... Today at 12:26 PM
 - Please check current credit limit of cus... Today at 10:19 AM
 - A new customer 260900 with name G... Today at 9:00 AM

- Alerts
- Status change of a Customer 260900... Today at 12:41 PM
 - Status change of a Customer 260900... Today at 12:41 PM
 - M3 BE application message (compan... Today at 8:52 AM
 - M3 BE application message (compan... Yesterday at 8:54 PM

Social Collaboration

Posts

Madeleine van Dijk

Bookmarks

Item Maintenance

Alerts

Change of st

BE Menu

Information Widgets Specifici di M3

Introduzione agli Streams



Generate dagli utenti

Generate dall'azienda

Destrustrate

feed

**groups
(feed)**

INTERAZIONI

Strutturate

streams

workflow

1. Relative ad argomenti di Business
2. Attività che si ripetono
3. Aperte a utenti interni
4. Aperte a utenti esterni
5. Correlabili e Tracciabili

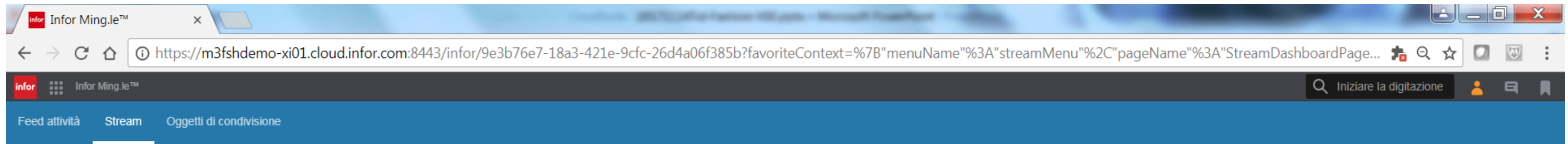

Stream Workflow Modelli

Mostra: Tutti gli stre... Filtra per: [icone] [icone] [icone] [icone] Digitare la parola chiave Visualizza: [icone] [icone]

+ Avvia stream

| | | | |
|--|---|--|---|
| <p>Change Request</p> <p>fase 1 di 2 completata</p> <p>Style change request</p> <p>Scad. ago 12</p> | <p>Quotation stream</p> <p>fase 0 di 5 completata</p> <p>Activities todo for quotations</p> <p>Scad. mar 24</p> | <p>Supplier Code of Conduct Stream</p> <p>fase 0 di 3 completata</p> <p>Check list to be verified for new supplier</p> <p>Scad. ott 31</p> | <p>Supplier Code of Conduct Stream</p> <p>fase 0 di 2 completata</p> <p>Check list to be verified for new supplier</p> <p>Scad. set 9</p> |
| <p>Development Meeting for Tech Pa...</p> <p>fase 1 di 4 completata</p> <p>Confirmation of Tech Pack</p> <p>Scad. ago 12</p> | <p>Quotation stream</p> <p>fase 5 di 5 completata</p> <p>Activities todo for quotations</p> <p>Scad. feb 10</p> | <p>Process Order</p> <p>fase 3 di 4 completata</p> <p>AB test template</p> <p>Scad. dic 5</p> | |

“*Gli streams sono interazioni organizzate e ricorrenti relative ad un argomento di business*”





Infor Ming.le racchiude in **una singola piattaforma** la gestione dei processi di Business, la Collaborazione e la Contestualizzazione delle informazioni.



- Agire più velocemente
- Lavorare “in contesto”
- Con info di Analisi
- Lavorare ovunque

L'approccio di Infor



**Bellezza,
Semplicità e Facilità d'uso.
Social Business**

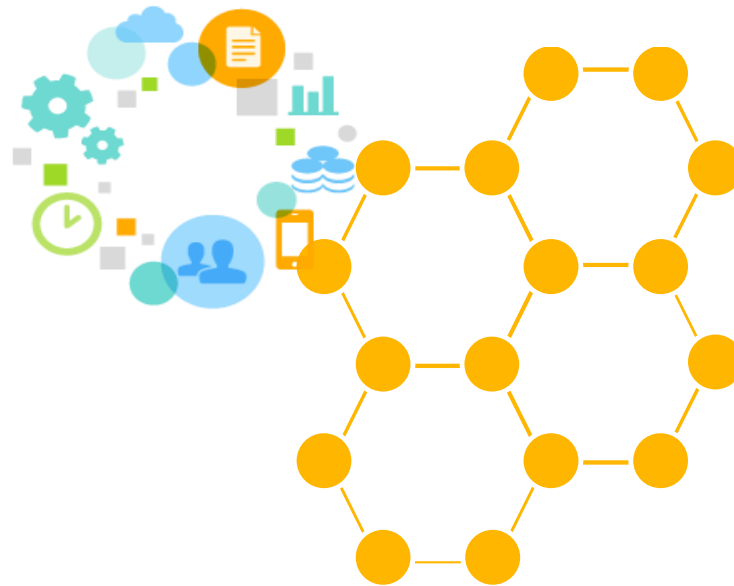

**Piattaforma flessibile
basata sull'architettura
di internet**



**Applicazioni specializzate
per settori di Industria e
Micro-Vertical**



Snellimento dei Monoliti (ERP)

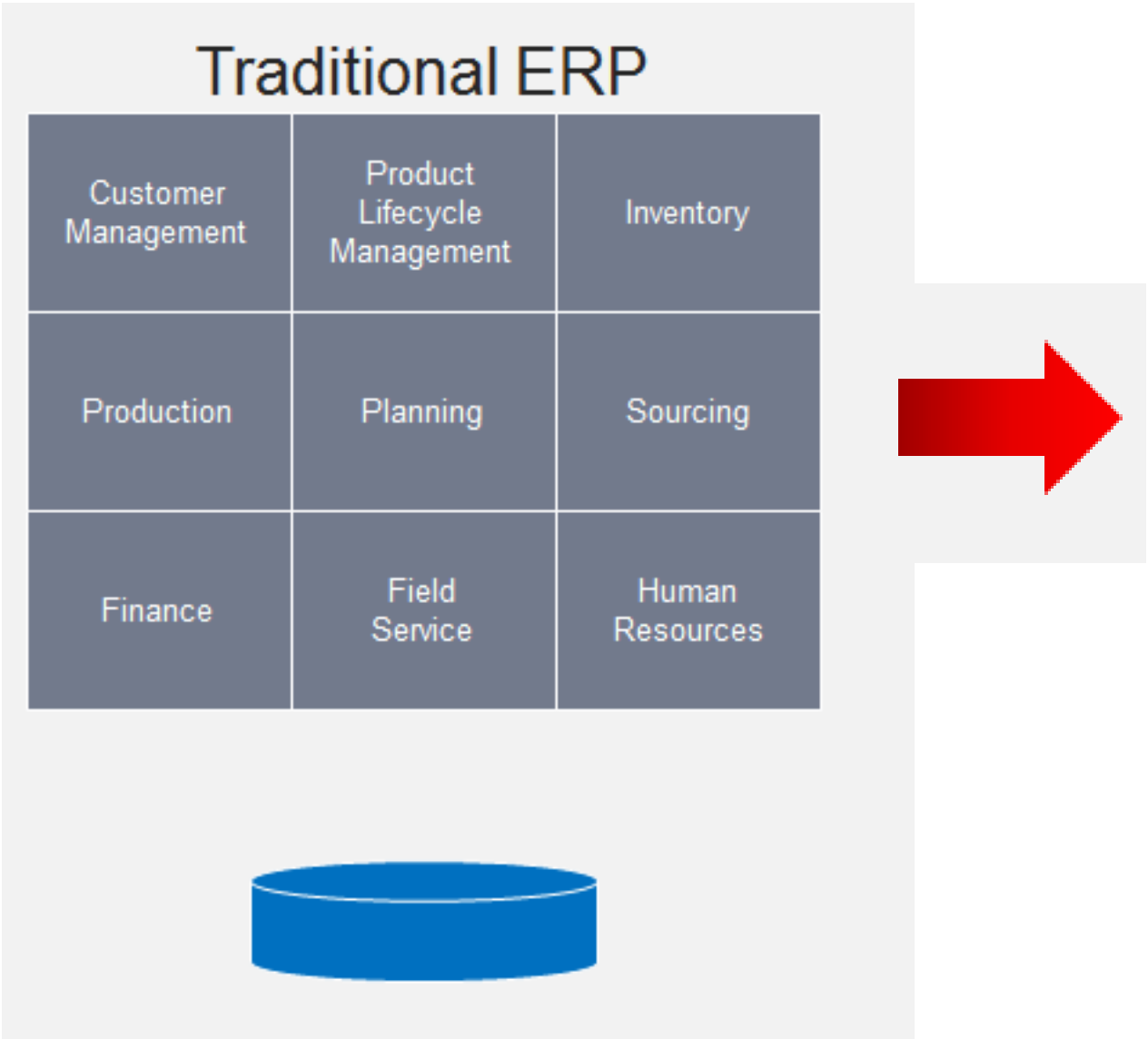

Modern Solution

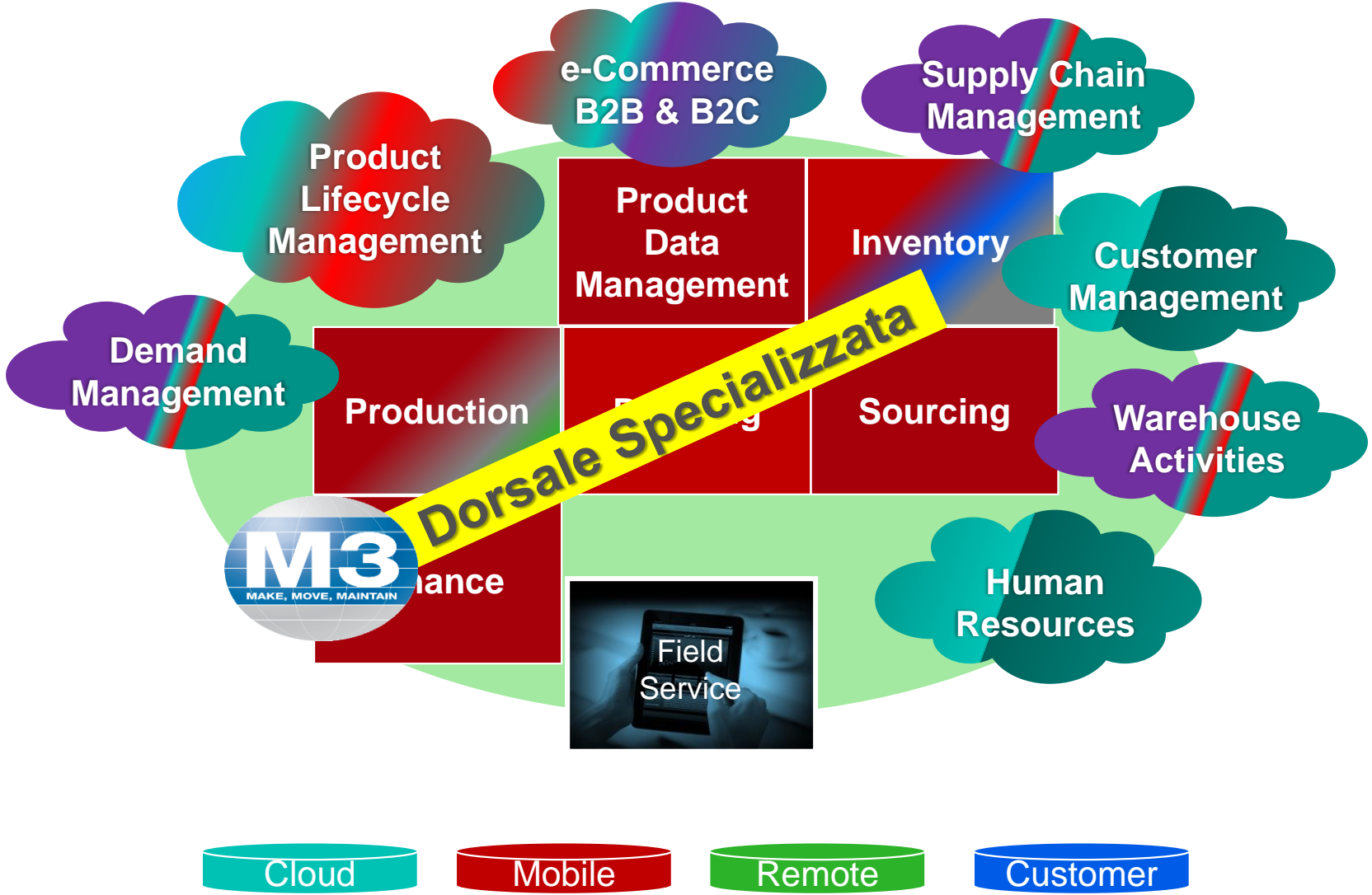

Esperienza Utente

ERP Verticali INFOR + Applicazioni a Valore Aggiunto

Piattaforma Tecnologica

Esperienza Utente

Infor Ming.le: Collaborazione

Motion: Apps “specializzate” in Mobilità

Analytics: Business Intelligence classica ed in contesto, Applicazioni **EPM**

Suites Applicative Verticali

| | Industrial | Fashion | Food & Beverage | Distribution | Automotive | |
|---------------------------------------|---|----------------------|----------------------|----------------------------------|--------------------------|---------------------------------------|
| Financials | HR | Inbound/ Outbound | Governance Risk & | Time & | Talent | Learning Management |
| Budget Planning & Consolidation | ERP Verticali INFOR + Applicazioni a Valore Aggiunto | | | | | Service Management |
| Asset Mgmt & Sustainability | Scheduling | Resource Mgmt | Management | Procurement | Salesforce | Warehouse & Transportation Mgmt |
| | Product Life Cycle Management | Manufacturing | e-Commerce | Sales & operation planning | Supply Chain Planning | |

Tecnologia

Localisations (CB and OP) – Tax Reporting, Accounting, Bank Messages

ION Integration, Workflow, Alerts, Business Vault, Business Intelligence, Document Management

Application **Extensibility**

Cloud, Hybrid, SaaS, Sky Vault, **On Premise**

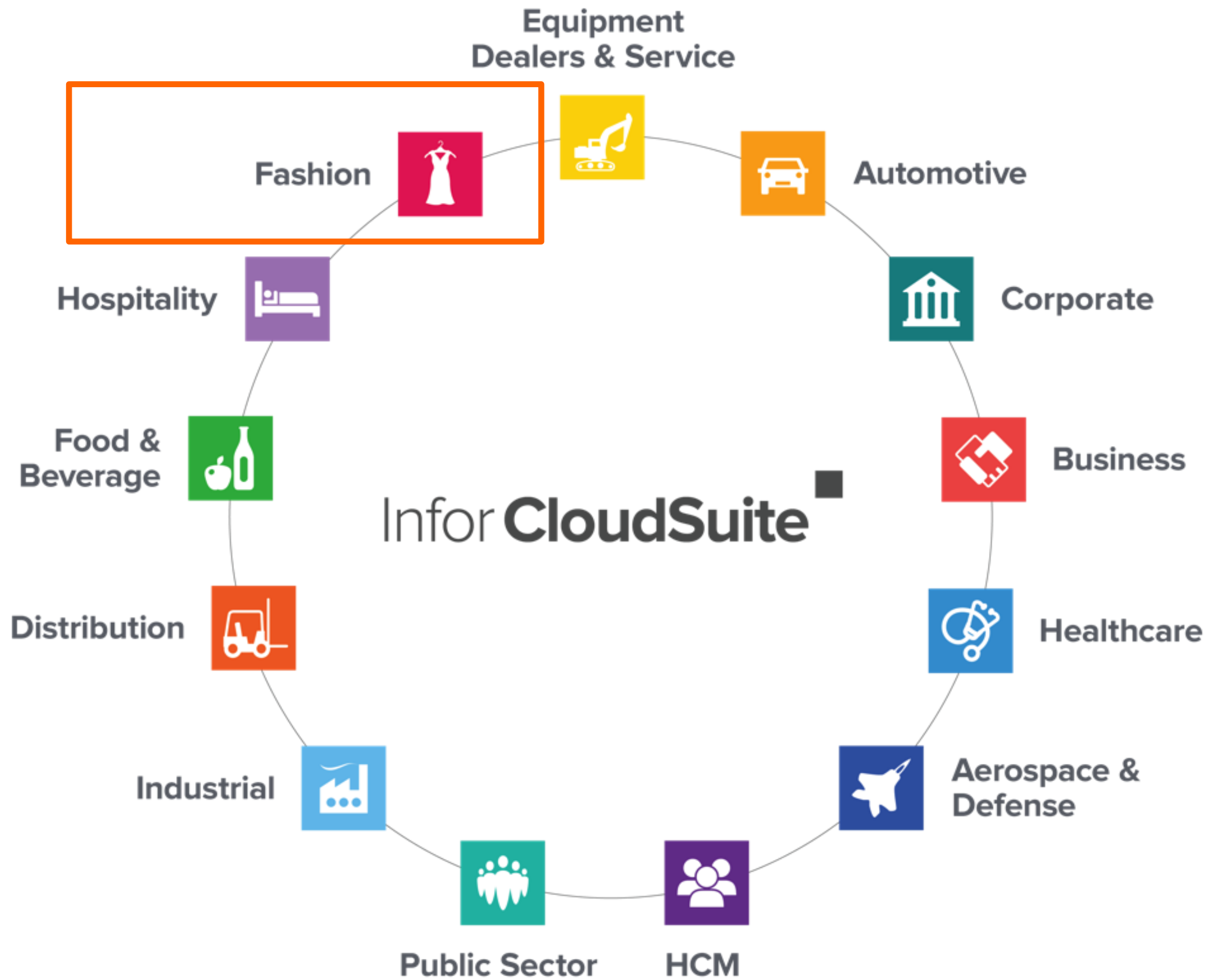



Piattaforma tecnologica Xi



Per integrare sistemi applicativi disparati garantendo grande flessibilità dei processi di business.

- Aggiornamenti indipendenti
- Workflow, alerts, post, ...etc attraverso i sistemi
- Modifica dei processi di business secondo necessità
- Creazione di un archivio dati aziendali da fonti diverse in «business» real time
- Costruita su standard OAGIS e internet

Business Vault
Analytics | Reporting | Search | In-context BI

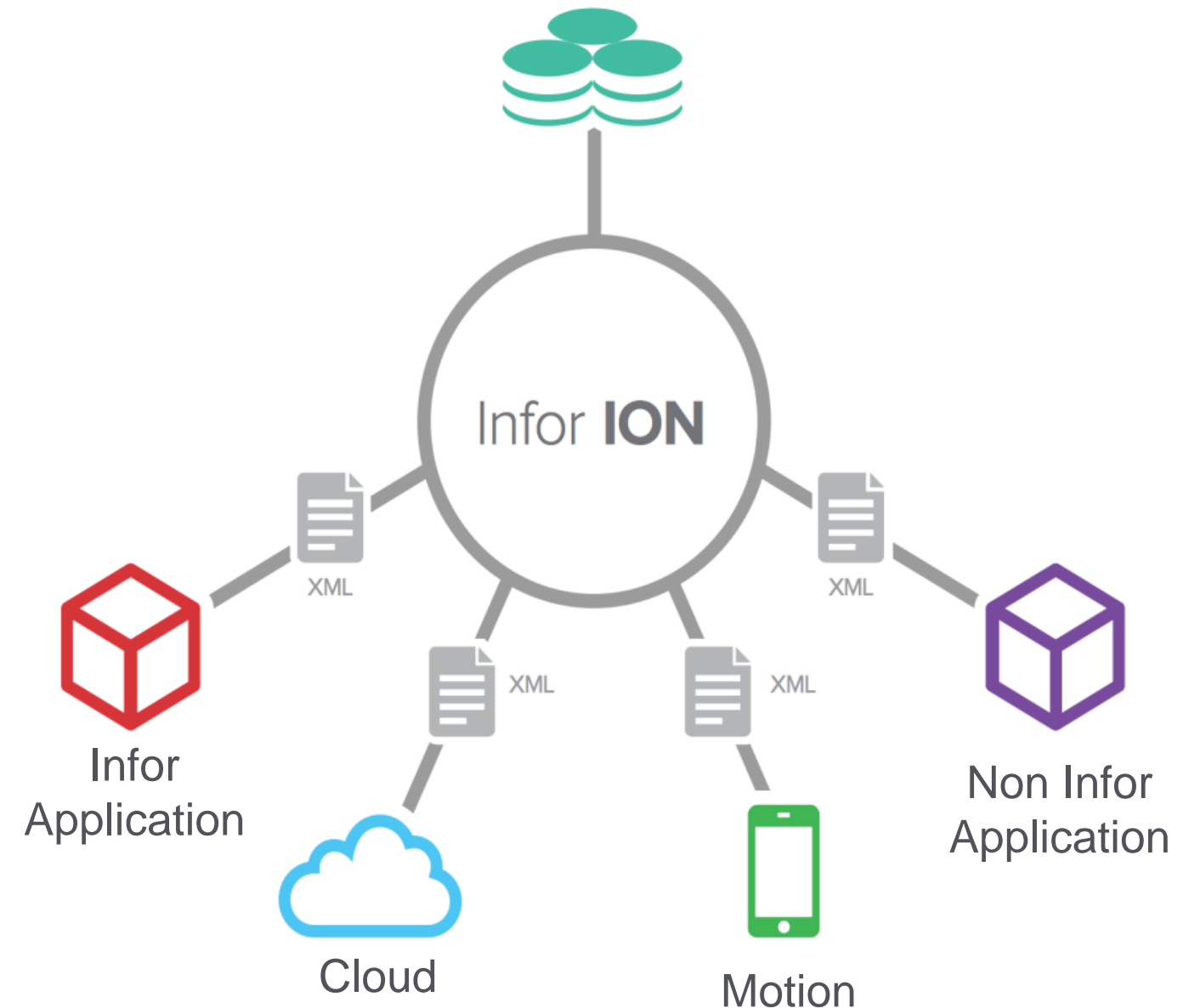

M3 Framework di estendibilità



 User and event driven Application Messages

Output Mgt

- Infor Reporting
- Report Manager
- XML Documents



Ad Hoc Report Group. Open Item. Open Item. Co

Actions Options Related Tools

| Seq | Active | Field | Name | Blk | Con | Value field |
|-----|--------|--------|---------------|-----|-----|-------------|
| 10 | 1 | MMITCL | Product group | 0 | 5 | AAAAA |
| 20 | 1 | MMITCL | Product group | 0 | 3 | DDDDD |
| 30 | 1 | MMITCL | Product group | 2 | 5 | MMMMM |
| 40 | 1 | MMITCL | Product group | 2 | 3 | ZZZZZ |
| 50 | 1 | | | 0 | 0 | |

M3 Customer. Open - CR5010B Infor M3 F&B Infor F&B (760AAA)

Customers List Add Edit Delete Refresh Search

| Customer | Lin | Qty | Name | Telephone 1 | City | Address 1 | Zip | Product of Bill | Qty B |
|----------|-----|-----|----------|----------------|------|------------------------|-----|-----------------|--------|
| C100 | | | Infor | TELEPHONE 1 | 30 | 541 Avenue of Americas | | 2 | 001010 |
| CPRO0001 | | | CPRO0001 | TELEPHONE 1 | 30 | Stargartenweg 0 | | | |
| CPRO0002 | | | CPRO0002 | +49 8 94292101 | 30 | Munsterweg 10, Taly | | | |
| CPRO0004 | | | CPRO0004 | +49 8 95252101 | 30 | Stargartenweg 0, Taly | | | |
| CPRO0005 | | | CPRO0005 | +49 8 95252101 | 30 | Stargartenweg 0 | | 2 | 001010 |
| CPRO0006 | | | CPRO0006 | +49 8 95252101 | 30 | Stargartenweg 0 | | 1 | 001010 |
| CPRO0007 | | | CPRO0007 | +49 8 95252101 | 30 | Stargartenweg 0 | | | |
| CPRO0008 | | | CPRO0008 | +49 8 95252101 | 30 | Stargartenweg 0 | | | |
| CPRO0009 | | | CPRO0009 | +49 8 95252101 | 30 | Stargartenweg 0 | | | |
| CPRO0010 | | | CPRO0010 | +49 8 95252101 | 30 | Stargartenweg 0 | | | |
| CPRO0011 | | | CPRO0011 | +49 8 95252101 | 30 | Stargartenweg 0 | | | |
| CPRO0012 | | | CPRO0012 | +49 8 95252101 | 30 | Stargartenweg 0 | | | |

M3



APIs

- 4,000 standard
- Configurable APIs
- Home Page Widgets



Event driven Foundation



Customer Defined Fields



New List Panel Standard



1300+ Bookmarks



L'approccio di Infor



**Bellezza,
Semplicità e Facilità d'uso.
Social Business**

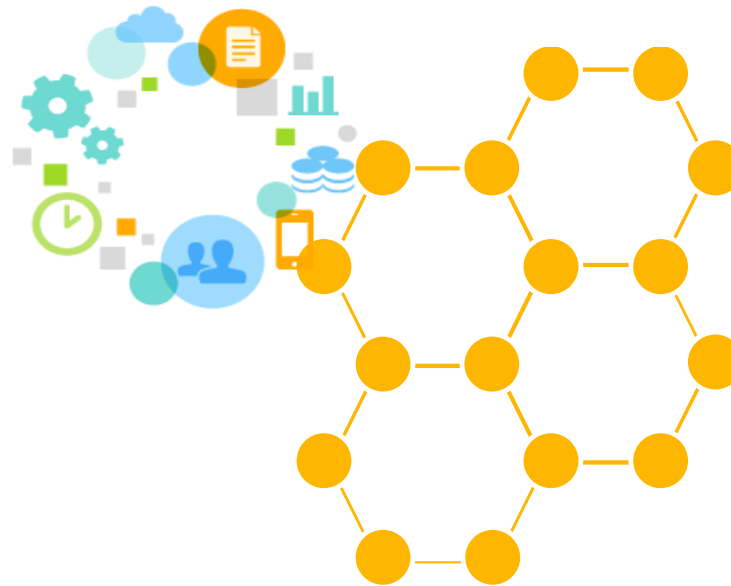

**Piattaforma flessibile
basata sull'architettura
di internet**



**Applicazioni specializzate
per settori di Industria e
Micro-Vertical**



Alcune funzionalità peculiari del Fashion



Apparel

Matrice flessibile
style/colore/taglia/fit per prodotto

Listini Prezzo a livello style-colore

Configuratore Prodotto per le
“rifiniture”

Previsioni e Ordini per “modelli” di
distribuzione taglia/colore

Gestione Collezioni

Kits e colli “predefiniti”

Tracciamento ordini con gestione
di tolleranze quantitative

Tracciabilità a supporto dell’
“ethical sourcing”

Gestione scorte fino ai negozi

Vendite “Omni-channel”

Infor Confidential



Footwear

Matrice flessibile
style/taglia/calzata/materiale

Unità di misura per la gestione
“Paia”

Gestione attributi del pellame
(espliciti e nascosti)

Gestione cartellini

Gestione colli Pre-Imballati

Configurazione del Prodotto per
personalizzazioni



Accessories

Gestione prodotti style e non-
style nella medesima collezione

Materie prime e Prodotti finiti con
un’ampia gamma di attributi

Pianificazione basata sugli
Attributi



Luxury

Distinte basi complesse e
multilivello per prodotti style e non-
style

Gestione prezzi su “mercato
Commodity”

Magazzino conto visione

Gestione numeri di serie

Gestione garanzie

Controllo qualità e quarantena di
materiali e merci

Regole di allocazione flessibili con
priorità

“Customer lifecycle management”

Conformità a regolamenti e
fiscaltà per 43 paesi e 18 lingue



Home Textiles

Prodotti tessili per la casa standard,
configurati e prodotti a commessa.

Gestione variazioni “geografiche” per
prodotti style e non-style

Gestione Roll e relativi attributi

Pianificazione tintoria

Gestione a Kit di vendita

Assortimenti e Colli pre-imballati



Suite Applicativa per il Fashion

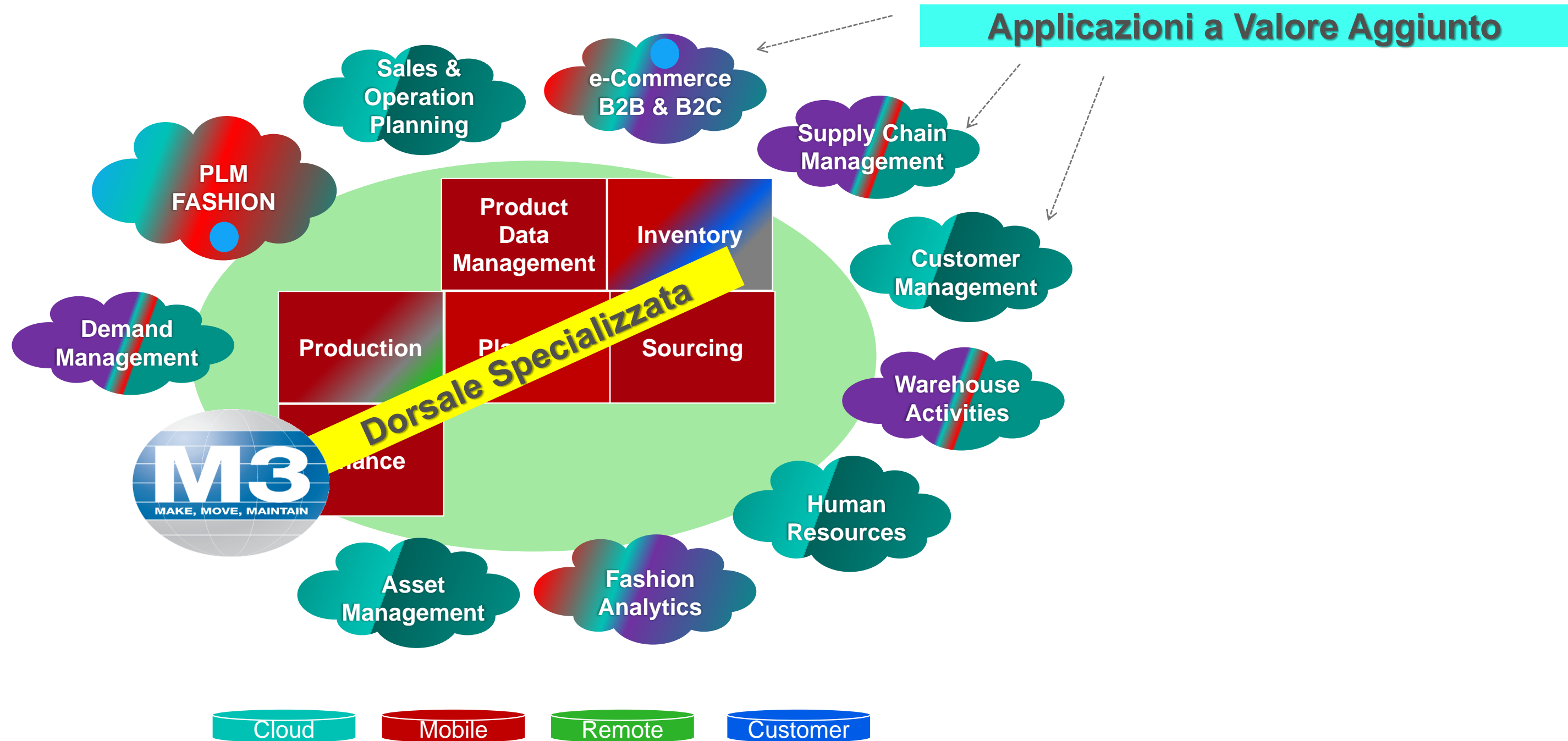

Caricamento Ordine Cliente

https://m3fshdemo-xi01. x

https://m3fshdemo-xi01.cloud.infor.com:8443/infor/f92f69be-2583-48cc-ba7a-007c5cef7edc?favoriteContext=bookmark%3FOIS300%26fieldNames%3DW1OBKV%2C%26includeStartPanel%3DT...

infor Core Business Processes Inziare la digitazione

M3 H5 Client

Fashion Matrix

Num.CO 001000007 Cliente 100041 ST.OP for Fashion Inc Tpo ord.cliente A13 BloccOrdCl 3 Stagione Finestra conseg

| Numero stile | Nome | Data cons rich | Indirizzo | Mag |
|--------------|-------------------|----------------|-----------|-----|
| A10060 | Dress Asian | 110816 | Default | 111 |
| A10170 | Vintage Miami Top | 110816 | Default | 111 |
| F10116 | Work Boot Fancy | 230516 | Default | 111 |
| F10156 | Innovation Boot | 230516 | Default | 111 |

SKUs

| Features | Total | 6.5 | 7 | 7.5 | 8 | 8.5 | 9 | 9.5 | 10 | 10.5 | 11 | 11.5 | 12 | 12.5 | 13 | 14 |
|----------|-------|-----|---|-----|---|-----|---|-----|----|------|----|------|----|------|----|----|
| Brown | 50 | 5 | 5 | 5 | 5 | 5 | 5 | 5 | 5 | 5 | 5 | 0 | 0 | 0 | 0 | 0 |
| Taupe | 0 | 0 | 0 | 0 | 0 | 0 | 0 | 0 | 0 | 0 | 0 | 0 | 0 | 0 | 0 | 0 |
| White | 0 | 0 | 0 | 0 | 0 | 0 | 0 | 0 | 0 | 0 | 0 | 0 | 0 | 0 | 0 | 0 |
| Total | 50 | 5 | 5 | 5 | 5 | 5 | 5 | 5 | 5 | 5 | 5 | 0 | 0 | 0 | 0 | 0 |

Immagine

Indirizzo

58th Street

 New York NY 10022
 United States
 (212) 813 1000

Dettagli

Codice parte F10156-BRN-075
 Stato Allocato
 Magazzino 111

Prezzo

Prezzo vendita 149.95
 Prez netto 149.95
 Importo riq 749.75

Quantità

Qtà ord 5
 Qtà allocata 5
 Qtà consegnata 0
 Qtà fatturata 0

Disponibilità

Giacenza 493
 In ordine 10
 Qtà impegnata 15
 Già disponibile 478
 NettoAllocabile 468

DispAVend cons

Dispo a vendere 488

Windows taskbar: TeMi Ev..., Posta in..., Microsoft Office, IT, Milano 29 Oct 16:31

Visualizza dist.base (BOM) a scalare PDS100

Ordinamento: 1-Livell/comp/qtà

Facility: A01 Main facility (DIV AAA)
 Prodotto: M012SHA1 BACH-KM GIACCA
 Tpo strutt.prod: 001
 Quantità: 1
 Data struttura: 291017

VarianteProdott: M012SHA1-100-52

| Liv | Cod.componente | Nseq | Quantità | U/M | Descrizione | % opz | TpS | Servizio | Lotti | Pos.diseq | Mag | Giacenz a | Descrizione 2 |
|-----|----------------|------|----------|-----|------------------------|-------|-----|----------|-------|-----------|-----|-----------|----------------------------|
| 1 | SHA1-100 | 10 | 3 | MT | SHAP MEMORY K-413 | | | | | | | | |
| 1 | PARIGI-100 | 20 | 1 | MT | PARIGI COD. 504.745 | | | | | | | | MARRONE |
| 1 | FLI230-120 | 30 | 1 | MT | FLISELLINA ART 230 | | | | | | | | BEIGE |
| 1 | ELASOFIA-120 | 40 | 1 | MT | TESS.ELASTICO X IN | | | | | | | | BEIGE |
| 1 | LARMXCH-100L02 | 50 | 1 | PZ | Lampo Riri 56-71,5 Mo | | | | | | | | MARRONE / BB L:Lampo |
| 1 | LAZMO-140 | 60 | 1 | PZ | Lampo Zipper Moorer | | | | | | | | ROSSO |
| 1 | LAZMO-210 | 60 | 1 | PZ | Lampo Zipper Moorer | | | | | | | | ARANCIO |
| 1 | BPCMZET-160 | 80 | 2 | PZ | Bott.Press.CobraX Pers | | | | | | | | BRONZO |
| 1 | BPCMZET-190 | 90 | 4 | PZ | Bott.Press.CobraX Pers | | | | | | | | ORO |
| 1 | APPMO2 | 100 | 1 | PZ | Appendino Moorer Prin | | | | | | | | Appendino Moorer Primavera |
| 1 | SEGTG-52 | 110 | 1 | PZ | Segnataglie per Appen | | | | | | | | Moorer 52 |
| 1 | CAMO | 120 | 1 | PZ | Copriabito Moorer | | | | | | | | Copriabito Moorer |

AVANTI

PDS100/B | IA M3 Fashion 680 (w/ transaction) Italy M3 Fashion (680/AAA)

Milano 29 Oct 16:36



PLM Fashion Intuitivo, veloce – per ogni utente



Strumenti



Export a Excel



Reports Standard



Search



Mail



Alerts



Interfaccia grafica

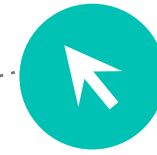

Layout configurabili



Gestione Ruoli

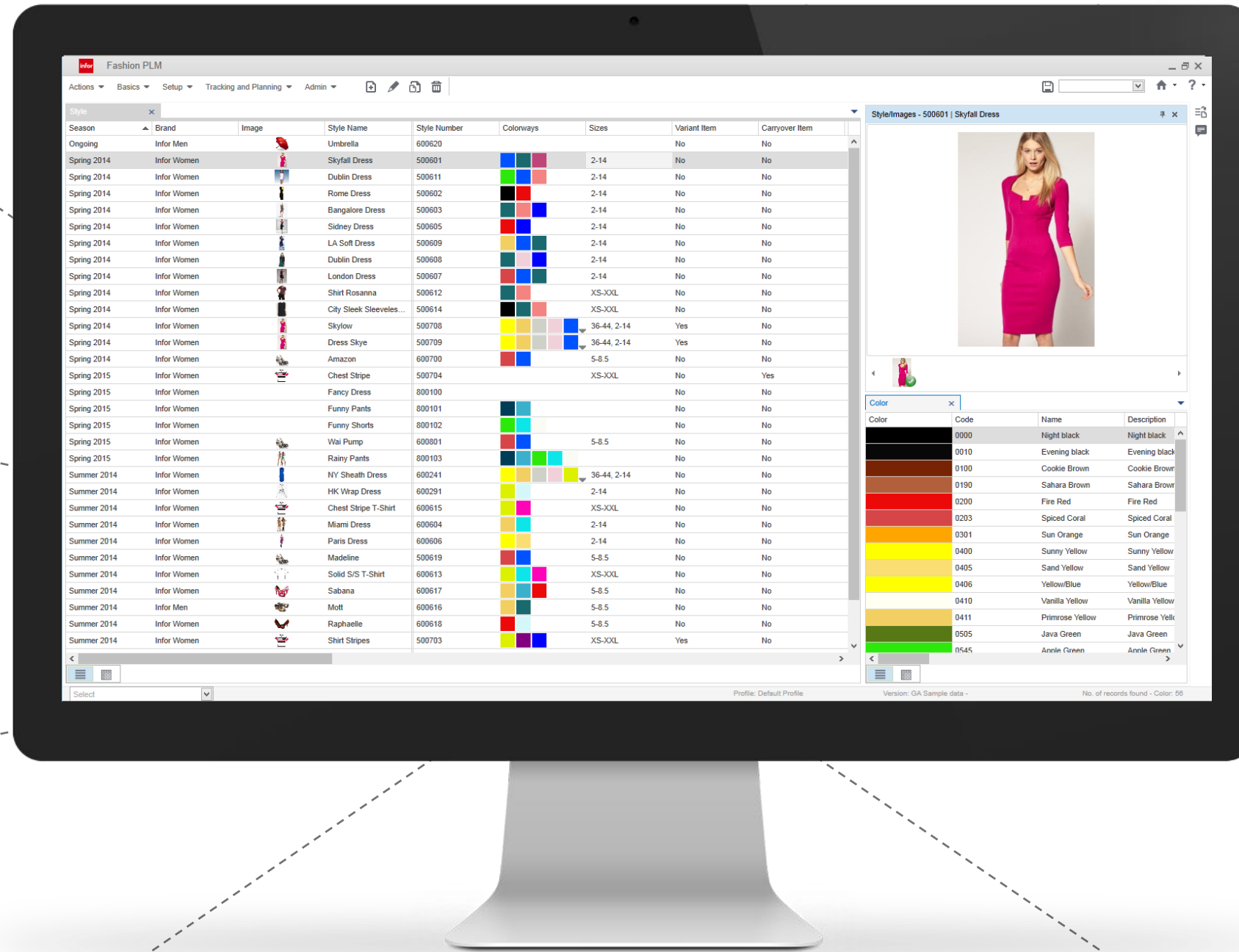

| Season | Brand | Image | Style Name | Style Number | Colorways | Sizes | Variant Item | Carryover Item |
|-------------|-------------|-------|-------------------------|--------------|-----------|-------------|--------------|----------------|
| Ongoing | Infor Men | | Umbrella | 600620 | | | No | No |
| Spring 2014 | Infor Women | | Skyfall Dress | 500601 | | 2-14 | No | No |
| Spring 2014 | Infor Women | | Dublin Dress | 500611 | | 2-14 | No | No |
| Spring 2014 | Infor Women | | Rome Dress | 500602 | | 2-14 | No | No |
| Spring 2014 | Infor Women | | Bangalore Dress | 500603 | | 2-14 | No | No |
| Spring 2014 | Infor Women | | Sidney Dress | 500605 | | 2-14 | No | No |
| Spring 2014 | Infor Women | | LA Soft Dress | 500609 | | 2-14 | No | No |
| Spring 2014 | Infor Women | | Dublin Dress | 500608 | | 2-14 | No | No |
| Spring 2014 | Infor Women | | London Dress | 500607 | | 2-14 | No | No |
| Spring 2014 | Infor Women | | Shirt Rosanna | 500612 | | XS-XXL | No | No |
| Spring 2014 | Infor Women | | City Steek Sleeveles... | 500614 | | XS-XXL | No | No |
| Spring 2014 | Infor Women | | Skylow | 500708 | | 36-44, 2-14 | Yes | No |
| Spring 2014 | Infor Women | | Dress Skye | 500709 | | 36-44, 2-14 | Yes | No |
| Spring 2014 | Infor Women | | Amazon | 600700 | | 5-8.5 | No | No |
| Spring 2015 | Infor Women | | Chest Stripe | 500704 | | XS-XXL | No | Yes |
| Spring 2015 | Infor Women | | Fancy Dress | 800100 | | | No | No |
| Spring 2015 | Infor Women | | Funny Pants | 800101 | | | No | No |
| Spring 2015 | Infor Women | | Funny Shorts | 800102 | | | No | No |
| Spring 2015 | Infor Women | | Wai Pump | 600801 | | 5-8.5 | No | No |
| Spring 2015 | Infor Women | | Rainy Pants | 800103 | | | No | No |
| Summer 2014 | Infor Women | | NY Sheath Dress | 600241 | | 36-44, 2-14 | No | No |
| Summer 2014 | Infor Women | | HK Wrap Dress | 600291 | | 2-14 | No | No |
| Summer 2014 | Infor Women | | Chest Stripe T-Shirt | 600615 | | XS-XXL | No | No |
| Summer 2014 | Infor Women | | Miami Dress | 600604 | | 2-14 | No | No |
| Summer 2014 | Infor Women | | Paris Dress | 600606 | | 2-14 | No | No |
| Summer 2014 | Infor Women | | Madeline | 500619 | | 5-8.5 | No | No |
| Summer 2014 | Infor Women | | Solid S/S T-Shirt | 600613 | | XS-XXL | No | No |
| Summer 2014 | Infor Women | | Sabana | 600617 | | 5-8.5 | No | No |
| Summer 2014 | Infor Men | | Mott | 600616 | | 5-8.5 | No | No |
| Summer 2014 | Infor Women | | Raphaelle | 600618 | | 5-8.5 | No | No |
| Summer 2014 | Infor Women | | Shirt Stripes | 500703 | | XS-XXL | Yes | No |

StyleImages - 500601 | Skyfall Dress



Color

| Color | Code | Name | Description |
|-------|------|-----------------|----------------|
| | 0000 | Night black | Night black |
| | 0010 | Evening black | Evening black |
| | 0100 | Cookie Brown | Cookie Brown |
| | 0190 | Sahara Brown | Sahara Brown |
| | 0200 | Fire Red | Fire Red |
| | 0203 | Spiced Coral | Spiced Coral |
| | 0301 | Sun Orange | Sun Orange |
| | 0400 | Sunny Yellow | Sunny Yellow |
| | 0405 | Sand Yellow | Sand Yellow |
| | 0406 | Yellow/Blue | Yellow/Blue |
| | 0410 | Vanilla Yellow | Vanilla Yellow |
| | 0411 | Primrose Yellow | Primrose Yelk |
| | 0505 | Java Green | Java Green |
| | 0545 | Annie Green | Annie Green |



Infor Fashion PLM

Con Infor Fashion PLM, si possono simultaneamente pianificare, progettare, e sviluppare molteplici collezioni, facendo leva sulla collaborazione e razionalizzando le interazioni.

Infor Fashion PLM è la piattaforma per i “team” di sviluppo e permette di realizzare prodotti migliori per i consumatori, più velocemente ed eliminando i costi non necessari.

Collaborate, Accelerate, Innovate



"Engineered for speed"



Mass create styles, materials, trims

Menu Actions Setup User Admin Help

Style - Mass Create

Info Cluster Favorites

Information

Template Item Yes

Number Prefix

Style Name

Description

No. of Item 8

Single Source Yes

Custom Settings

| Info Cluster | Select | Source |
|-----------------|--------|---------|
| Overview | Yes | 60060-1 |
| Colorways | Yes | 60060-1 |
| BOM | Yes | 60060-1 |
| Sizes | Yes | 60060-1 |
| Measurements | Yes | 60060-1 |
| Images | Yes | 60060-1 |
| Wash & Care | Yes | 60060-1 |
| Financial Info | Yes | 60060-1 |
| Characteristics | Yes | 60060-1 |
| Sourcing | Yes | 60060-1 |

Drag & drop components into spec packs - one to one, one to many, or many to many

Menu Actions Setup User Admin Help

Style - Mass Create

Info Cluster Favorites

Information

Template Item Yes

Number Prefix

Style Name

Description

No. of Item 8

Single Source Yes

Custom Settings

| Info Cluster | Select | Source |
|-----------------|--------|---------|
| Overview | Yes | 60060-1 |
| Colorways | Yes | 60060-1 |
| BOM | Yes | 60060-1 |
| Sizes | Yes | 60060-1 |
| Measurements | Yes | 60060-1 |
| Images | Yes | 60060-1 |
| Wash & Care | Yes | 60060-1 |
| Financial Info | Yes | 60060-1 |
| Characteristics | Yes | 60060-1 |
| Sourcing | Yes | 60060-1 |

Mass Edit in Grid View

Menu Actions Setup User Admin Help

| Brand | Season | Collection | Style Number | Style Name | Image | Product Status | Product Category | Product Sub Category | Gender | Theme | Creation Date | Changed Date |
|-------------|-------------|-------------|--------------|-----------------------|-------|----------------|------------------|----------------------|--------|-------|-------------------------|-------------------------|
| INFOR MEN | SPRING 2014 | HIGH SUMMER | 50051-9 | DENIM PANTS-9 | | For Approval | PANTS | DENIM | MEN | MOVIE | 19-Apr-2013 04:22:42 AM | 19-Apr-2013 09:57:04 AM |
| INFOR MEN | SPRING 2014 | HIGH SUMMER | 50051-8 | DENIM PANTS-8 | | For Approval | PANTS | DENIM | MEN | MOVIE | 19-Apr-2013 04:22:42 AM | 19-Apr-2013 09:57:04 AM |
| INFOR MEN | SPRING 2014 | HIGH SUMMER | 50051-7 | DENIM PANTS-7 | | For Approval | PANTS | DENIM | MEN | MOVIE | 19-Apr-2013 04:22:42 AM | 19-Apr-2013 09:57:04 AM |
| INFOR MEN | SPRING 2014 | HIGH SUMMER | 50051-6 | DENIM PANTS-6 | | For Approval | PANTS | DENIM | MEN | MOVIE | 19-Apr-2013 04:22:42 AM | 19-Apr-2013 09:57:04 AM |
| INFOR MEN | SPRING 2014 | HIGH SUMMER | 50051-5 | DENIM PANTS-5 | | For Approval | PANTS | DENIM | MEN | MOVIE | 19-Apr-2013 04:22:42 AM | 19-Apr-2013 09:57:04 AM |
| INFOR MEN | SPRING 2014 | HIGH SUMMER | 50051-4 | DENIM PANTS-4 | | For Approval | PANTS | DENIM | MEN | MOVIE | 19-Apr-2013 04:22:42 AM | 19-Apr-2013 09:57:04 AM |
| INFOR MEN | SPRING 2014 | HIGH SUMMER | 50051-3 | DENIM PANTS-3 | | For Approval | PANTS | DENIM | MEN | MOVIE | 19-Apr-2013 04:22:42 AM | 19-Apr-2013 09:57:04 AM |
| INFOR MEN | SPRING 2014 | HIGH SUMMER | 50051-2 | DENIM PANTS-2 | | For Approval | PANTS | DENIM | MEN | MOVIE | 19-Apr-2013 04:22:42 AM | 19-Apr-2013 09:57:04 AM |
| INFOR MEN | SPRING 2014 | HIGH SUMMER | 50051-1 | DENIM PANTS-1 | | For Approval | PANTS | DENIM | MEN | MOVIE | 19-Apr-2013 04:22:42 AM | 19-Apr-2013 09:57:04 AM |
| INFOR MEN | SPRING 2014 | HIGH SUMMER | 50050-1 | DENIM STONEWASH PANTS | | For Approval | PANTS | DENIM | MEN | MOVIE | 19-Apr-2013 04:09:00 AM | 19-Apr-2013 09:57:04 AM |
| INFOR WOMEN | SPRING 2014 | HIGH SUMMER | 60060-1 | DRESS SKYFALL | | In Concept | DRESS | BUSINESS DRESS | WOMEN | MOVIE | 19-Apr-2013 03:42:28 AM | 19-Apr-2013 01:13:06 PM |
| INFOR WOMEN | SPRING 2014 | HIGH SUMMER | 60060-2 | DRESS ROME | | In Concept | DRESS | BUSINESS DRESS | WOMEN | MOVIE | 19-Apr-2013 03:42:28 AM | 19-Apr-2013 11:20:29 AM |
| INFOR WOMEN | SPRING 2014 | HIGH SUMMER | 60060-5 | DRESS SIDNEY | | In Concept | DRESS | BUSINESS DRESS | WOMEN | MOVIE | 19-Apr-2013 03:42:28 AM | 19-Apr-2013 11:09:31 AM |
| INFOR WOMEN | SPRING 2014 | HIGH SUMMER | 60060-3 | DRESS BANGALORE | | In Concept | DRESS | BUSINESS DRESS | WOMEN | MOVIE | 19-Apr-2013 03:42:28 AM | 19-Apr-2013 09:35:45 AM |
| INFOR WOMEN | SPRING 2014 | HIGH SUMMER | 60060-4 | DRESS MIAMI | | In Concept | DRESS | BUSINESS DRESS | WOMEN | MOVIE | 19-Apr-2013 03:42:28 AM | 19-Apr-2013 09:33:14 AM |
| INFOR WOMEN | SPRING 2014 | HIGH SUMMER | 60060-7 | DRESS MEXICO CITY | | In Concept | DRESS | BUSINESS DRESS | WOMEN | MOVIE | 19-Apr-2013 03:42:28 AM | 19-Apr-2013 09:33:14 AM |
| INFOR WOMEN | SPRING 2014 | HIGH SUMMER | 60060-6 | DRESS PARIS | | In Concept | DRESS | BUSINESS DRESS | WOMEN | MOVIE | 19-Apr-2013 03:42:28 AM | 19-Apr-2013 09:33:06 AM |
| INFOR WOMEN | SPRING 2014 | HIGH SUMMER | 60060-8 | DRESS CAPE TOWN | | In Concept | DRESS | BUSINESS DRESS | WOMEN | MOVIE | 19-Apr-2013 03:42:28 AM | 19-Apr-2013 09:31:16 AM |
| INFOR WOMEN | SPRING 2014 | HIGH SUMMER | 60060-9 | DRESS DUBAI | | In Concept | DRESS | BUSINESS DRESS | WOMEN | MOVIE | 19-Apr-2013 03:42:28 AM | 19-Apr-2013 09:31:16 AM |
| INFOR WOMEN | SPRING 2014 | HIGH SUMMER | 60024-1 | NEW YORK DRESS | | In Concept | DRESS | BUSINESS DRESS | WOMEN | CITY | 17-Apr-2013 03:51:47 PM | 19-Apr-2013 09:16:49 AM |
| INFOR WOMEN | SPRING 2014 | HIGH SUMMER | 60023-1 | DRESS HONG KONG | | In Concept | DRESS | BUSINESS DRESS | WOMEN | CITY | 17-Apr-2013 03:42:13 PM | 19-Apr-2013 09:16:49 AM |
| INFOR WOMEN | SPRING 2014 | HIGH SUMMER | 60021-1 | DRESS ORLANDO | | Just started | DRESS | BUSINESS DRESS | WOMEN | MOVIE | 19-Apr-2013 04:11:14 AM | 19-Apr-2013 03:45:22 PM |
| INFOR WOMEN | SPRING 2014 | HIGH SUMMER | 60010-1 | BLOUSE CHICAGO | | Rejected | ESS | SHIRT LIS | WOMEN | CITY | 17-Apr-2013 04:05:57 PM | 19-Apr-2013 01:51:49 PM |
| INFOR WOMEN | SPRING 2014 | HIGH SUMMER | 60051-1 | DRESS NEW YORK | | Operational | ESS | BUSINESS DRESS | WOMEN | MOVIE | 19-Apr-2013 03:57:15 PM | 19-Apr-2013 01:08:58 PM |
| INFOR WOMEN | SPRING 2014 | HIGH SUMMER | 60028-1 | DRESS STOCKHOLM | | Operational | ESS | BUSINESS DRESS | WOMEN | CITY | 17-Apr-2013 03:57:36 PM | 19-Apr-2013 09:17:35 AM |

Edit next Style, Material, Trim from details directly

Menu Actions Setup User Admin Help

Style - Mass Create

Info Cluster Favorites

Information

Template Item Yes

Number Prefix

Style Name

Description

No. of Item 8

Single Source Yes

Custom Settings

| Info Cluster | Select | Source |
|-----------------|--------|---------|
| Overview | Yes | 60060-1 |
| Colorways | Yes | 60060-1 |
| BOM | Yes | 60060-1 |
| Sizes | Yes | 60060-1 |
| Measurements | Yes | 60060-1 |
| Images | Yes | 60060-1 |
| Wash & Care | Yes | 60060-1 |
| Financial Info | Yes | 60060-1 |
| Characteristics | Yes | 60060-1 |
| Sourcing | Yes | 60060-1 |

Mass Update

Menu Actions Setup User Admin Help

Style - Mass Update

Info Cluster Favorites

Information

Style Source No

Item Basket

| Code | Name | Status |
|---------|-----------------|----------|
| 50050-1 | DENIM STONEWASH | Selected |
| 60060-1 | DRESS SKYFALL | Selected |
| 60060-2 | DRESS ROME | Selected |
| 60060-5 | DRESS SIDNEY | Selected |
| 60060-3 | DRESS BANGALORE | Selected |
| 60060-4 | DRESS MIAMI | Selected |

Custom Settings

| Info Cluster | Select | Source | Add / Replace |
|-----------------|--------|--------|---------------|
| Overview | No | | Add |
| Colorways | No | | Add |
| BOM | No | | Add |
| Sizes | No | | Add |
| Measurements | No | | Add |
| Images | No | | Add |
| Wash & Care | No | | Add |
| Financial Info | No | | Add |
| Characteristics | No | | Add |
| Sourcing | No | | Add |

Mass Create Requests

Menu Actions Setup User Admin Help

Request - Mass Create

Info Cluster Favorites

Item Basket

| Code | Name | Status | Supplier |
|---------|-----------------|----------|----------|
| 50050-1 | DENIM STONEWASH | Selected | |
| 60060-1 | DRESS SKYFALL | Selected | |
| 60060-2 | DRESS ROME | Selected | |
| 60060-5 | DRESS SIDNEY | Selected | |
| 60060-3 | DRESS BANGALORE | Selected | |
| 60060-4 | DRESS MIAMI | Selected | |

Custom Settings

Type Sample

Ship To 4262013

Available Reports

- Technical Drawings
- Labels and Hangtags

Selected Reports

- Style Card
- Bill of Materials
- Style Colorways

Riduzione di passaggi ripetitivi per operare più velocemente



Controllo di “product mix” e marginalità

The screenshot displays the Infor Fashion PLM interface. At the top, a 'Collection Plan' table shows the following data:

| Line Plan Name | Brand | Season | Status | # of Styles | # of New Developed... | # of Carry Overs | Planned Quantity | Purchase Value (Base) | Cost Value (Base) | Retail Value (Base) | Retail Margin Value (...) | Retail Margin % |
|---------------------------------------|-------------|-------------|------------|-------------|-----------------------|------------------|------------------|-----------------------|-------------------|---------------------|---------------------------|-----------------|
| Collection Plan Name: Spring 15 Women | | | | 26 | 17 | 0 | 80000 | \$ 2 150 000.00 | \$ 2 700 000.00 | \$ 4 600 000.00 | \$ 1 900 000.00 | 40.7540 % |
| SP15 Pants | Infor Women | Spring 2015 | In Concept | 10 | 8 | | 10 000 | \$ 450 000.00 | \$ 500 000.00 | \$ 900 000.00 | \$ 400 000.00 | 44.4444 |
| SP15 Shirts | Infor Women | Spring 2015 | In Concept | 6 | 4 | | 40 000 | \$ 800 000.00 | \$ 1 200 000.00 | \$ 2 000 000.00 | \$ 800 000.00 | 40.0000 |
| SP15 Jackets | Infor Women | Spring 2015 | In Concept | 4 | 2 | | 10 000 | \$ 450 000.00 | \$ 500 000.00 | \$ 1 000 000.00 | \$ 500 000.00 | 50.0000 |
| | | | | | | | | \$ 450 000.00 | \$ 500 000.00 | \$ 700 000.00 | \$ 200 000.00 | 28.5714 |

Below this, a 'Line Plan' view shows individual items like 'SP15 Pants - 27' through 'SP15 Pants - 36', each with a small image and key attributes like Category, Price Point, and Size Range.

To the right, a 'Line Plan Comparison' table compares planned vs actual data:

| Line Plan Name | Category | # of Styles | # of New Developed... | Planned Quantity | Actual Quantity | Purchase Value (Base) | Purchase Value Base (Actua) |
|---------------------------------------|------------|-------------|-----------------------|------------------|-----------------|-----------------------|-----------------------------|
| Collection Plan Name: Spring 15 Women | | 26 | 17 | 80000 | 68600 | \$ 2,150,000.00 | \$ 2,123,960.00 |
| SP15 Pants | Pants | 10 | 8 | 10,000 | 11,000 | \$ 450,000.00 | \$ 529,290.00 |
| SP15 Shirts | Sweatshirt | 6 | 4 | 40,000 | 33,000 | \$ 800,000.00 | \$ 0.00 |
| SP15 Jackets | Jacket | 4 | 2 | 10,000 | 8,000 | \$ 450,000.00 | \$ 484,500.00 |
| SP15 Dress | Dress | 6 | 3 | 20,000 | 16,600 | \$ 450,000.00 | \$ 1,110,170.00 |

At the bottom right, a bar chart compares 'Collection Plan Total' (blue) and 'Line Plan Total' (red) across various metrics: Retail Value, Wholesale Value, Cost Value, Purchase Value, and Planned Quantity. The chart shows that the Line Plan Total is consistently lower than the Collection Plan Total across all metrics.

Plan collections and lines

Compare planned vs actuals

| Structure | Brand | Division | Season | Collection | Style Number | Style Name | Image | Status | Category | Sub Category |
|--------------------------|-----------|----------|--------|----------------|--------------|------------------|-------|-----------------|----------------|--------------|
| In Sports > Footwear... | In Sports | Footwear | SP/SU | Sports | F10056 | Innovation boot | | In Concept | Boot | Ankle Boot |
| In Sports > Apparel >... | In Sports | Apparel | SP/SU | Sports | A10062 | Shirt Innovation | | In Concept | Top | Polo |
| | In For | Apparel | SP/SU | City Life | A10084 | Puss in Boot | | In Development~ | Top | Woven Shi |
| | In For | Apparel | SP/SU | Casual | A10087 | FreeCultr Boxers | | In Development~ | Shorts | Pull-On |
| In Next > Girl | In Next | Apparel | SP/SU | Outdoor | A10122 | Girl Capri | | In Development~ | Pants/Trousers | Pull-On |
| | In For | Apparel | SP/SU | Back To School | A10092 | Pant Mai | | In Development~ | Pants/Trousers | Flat-Front |
| In Sports > Apparel >... | In Sports | Apparel | SP/SU | Outdoor | A10126 | Ladies Vests | | In Development~ | Top | Tank Top |
| | In For | Apparel | SP/SU | Fashion | A10138 | Mens Denim | | In Development~ | Pants/Trousers | Jean- Deni |
| | In For | Apparel | SP/SU | Fashion | A10136 | Womens Denim | | In Development~ | Pants/Trousers | Jean- Deni |
| In Sports > Footwear... | In Sports | Footwear | SP/SU | City Life | F10114 | Dress Ankle Boot | | In Concept | Boot | Ankle Boot |
| In Sports > Footwear... | In Sports | Footwear | SP/SU | Sports | F10116 | Work Boot | | In Concept | Boot | Ankle Boot |
| In Sports > Footwear... | In Sports | Footwear | SP/SU | City Life | F10118 | Band Pump | | In Concept | Shoe | Pump |
| | In For | Apparel | SP/SU | Sports | A10196 | Bra Ocean | | In Concept | Top | Bra |

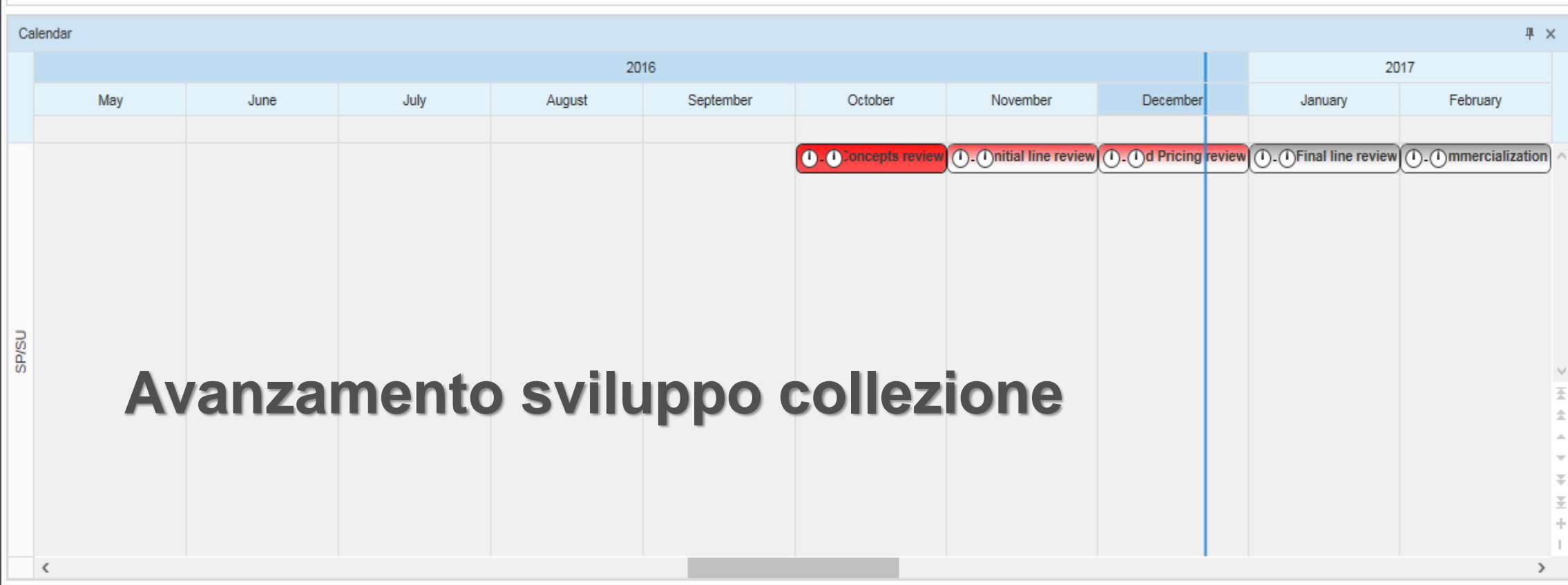

Avanzamento sviluppo collezione

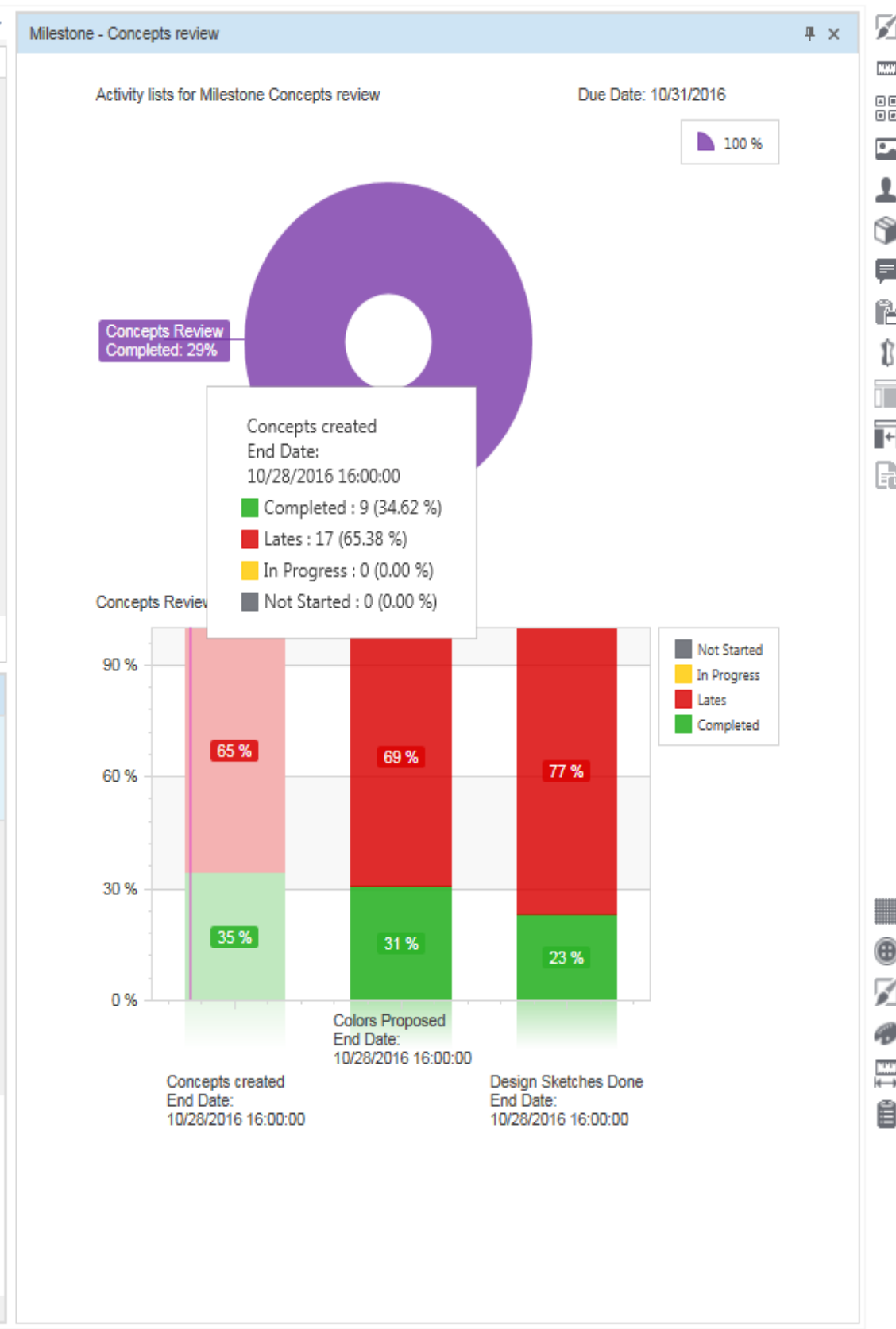

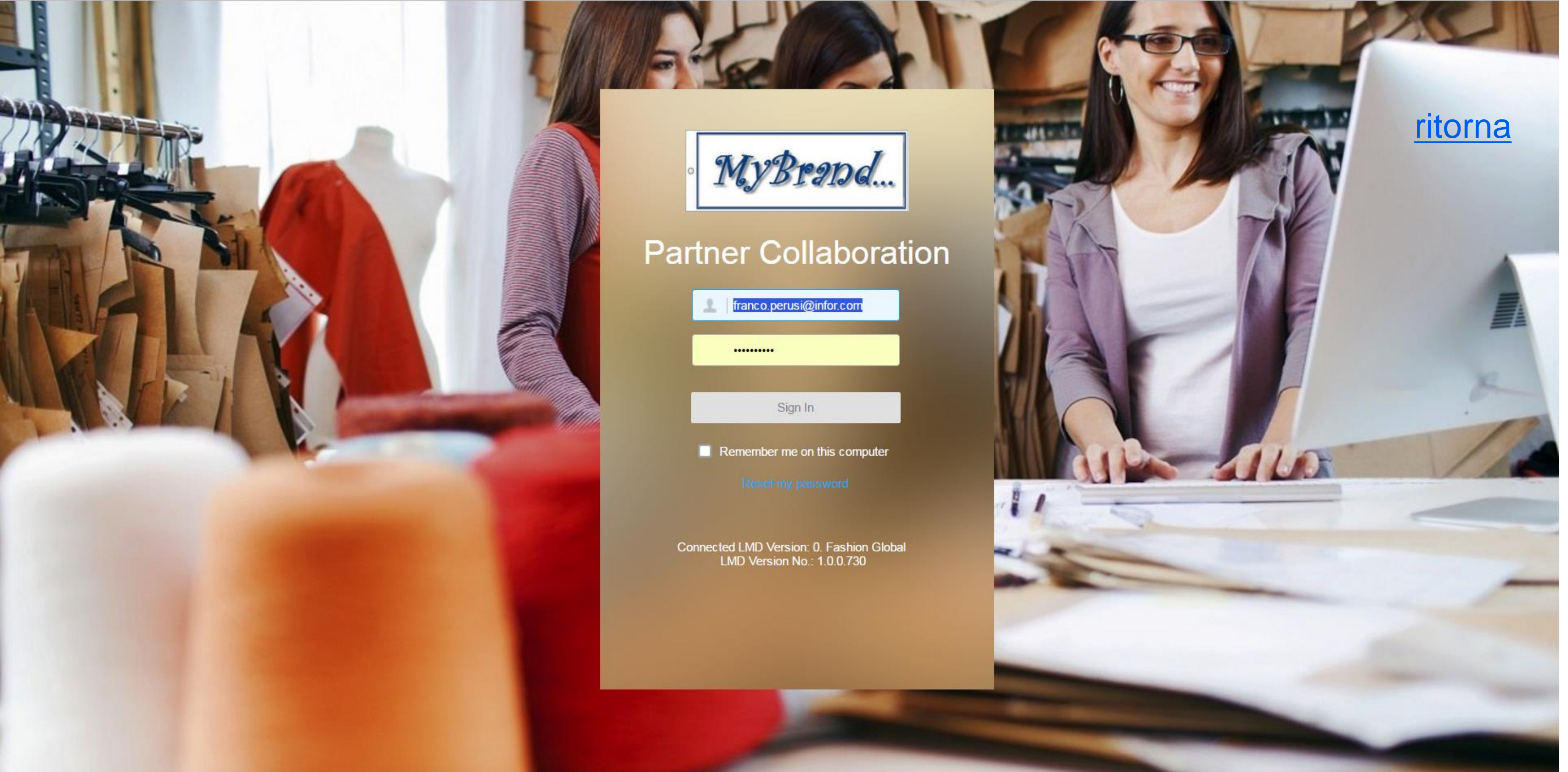

Partner Collaboration

 franco.perusi@infor.com

.....

Sign In

Remember me on this computer

[Reset my password](#)

Connected LMD Version: 0. Fashion Global
LMD Version No.: 1.0.0.730

[ritorna](#)



Implementation Accelerator Fashion

Riduzione di tempi, costi e rischi di implementazione

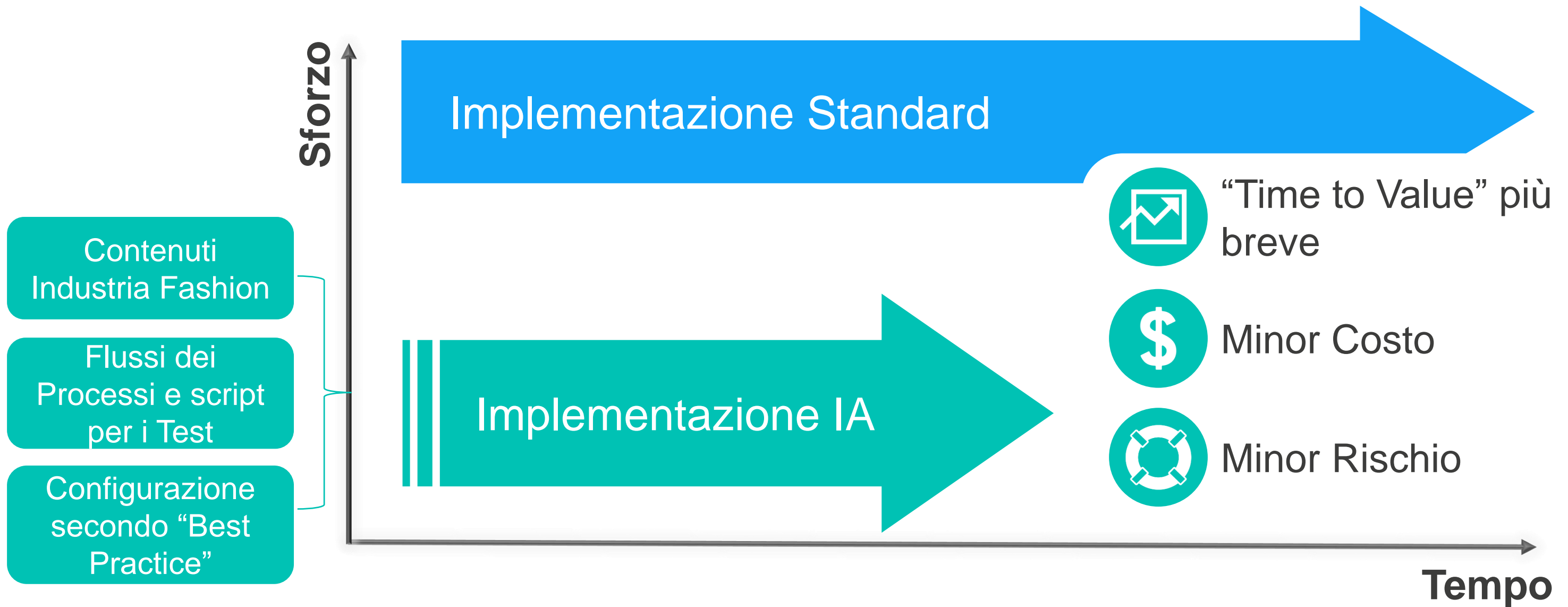



Implementation Accelerator Fashion

infor Implementation Accelerator (IA) for Fashion

- Customer Order to Cash
- Customer Order to Cash Support
 - Credit Checking
 - Batch Reallocation
 - Backorder Management
 - Joint Delivery Rules
- Sales Statistics
- Toolbox Navigation
 - Order Survey Prints
 - Mass Change / Deletion of CO
 - Automatic SKU Distribution
 - Delivery Windows
 - Route Planning
 - Departure Rescheduling
 - Preliminary Deliveries, Cons
 - Business Chains
 - Payment Terms On CO Line
 - Assortments
- Point of Sales (POS) Processes
 - Supply Models
 - Salesperson Selections
- Sourcing - Procurement
- Production
- Supply Chain Orders
- Warehouse Management
- Package Management
- After Sales
- Freight Cost Management
- Finance
- Roles
 - Purchasing Manager
 - Product Manager
 - Planner
 - Sales Manager
 - Purchasing Operator
 - Production Operator
 - Warehouse Manager
 - Customer Services
 - Warehouse Dispatch

Joint Delivery Rules
IA Fashion 1514>Business Processes>Customer Order to Cash Supporting Processes>Joint Delivery Rules

IAMOS11 Joint Delivery Rules.docx

| General Information | Document | System | Test Case |
|---------------------|--|-----------------------------|---|
| | Application: M3 Module: CO Supporting Processes | User: Role: Security: | ID: IAMOS11 Name: Joint Delivery Rules |

Diagram

Concept: Joint Delivery Rules Testing

```

graph TD
    A[CO Line Allocation] --> B[Joint Delivery Rules Test MWS180]
    B --> C[Check Completeness Of Delivery]
    C --> D{Pass Test?}
    D -- NO --> E[Find Group Of Lines To De-allocate, Or Hold]
    E --> F{Hold or De-allocate?}
    F -- DE-ALLOCATE --> G[De-allocate CO Lines]
    F -- HOLD --> H[Hold Delivery Lines With Check?]
    D -- YES --> I{More Tests?}
    I -- YES --> C
    I -- NO --> J([Delivery Lines Available For Dispatch PASS])
    G --> K([Delivery Lines NOT Available For Dispatch FAIL])
    H --> K
  
```

CMS016 – Available Object Control Parameters. Open:
Entry must exist for program MWS125, joint delivery rules (automatically created if F14 is used to generate all available parameters).

MWS410 Selection Table:

1600+ clienti fashion: alcune referenze

Sportswear & Sporting Goods



Titleist

Tommy Bahama

Footwear



FootJoy



Belle 百麗國際
International

Luxury & Couture

CLARINS
PARIS

BOUCHERON
PARIS

KENNETH COLE
new york

Baccarat

Cartier

Casual & Lifestyle

Mudie JEANS CO



WOOLRICH
EST. 1830

Intimates

Van de Velde



Courtaulds

DELTA
GALIL INDUSTRIES LTD.

AVANTE
DISTRIBUADORA DE TEXTILES AVANTE S.A DE C.V.

Own Brand Retail



Verve

Filippa K

chico's



Designed for progress™

Grazie per l'attenzione